



transport
Department:
Transport
Province of KwaZulu-Natal

**OFFICIAL OPENING REGISTER
BID/TENDER/QUOTATION**

2017/18 Revision

COST CENTRE: Eshowe
CLOSING DATE: 13-Dec-16
CLOSING TIME: 11h00

REF NO: C285/3035/S/1/2017 T

DESCRIPTION: The Re-gravelling and Betterment of D779

LIST OF OFFERS RECEIVED

SCM RESPONSIBILITY TO ENSURE THIS FORM FILLED COMPLETELY

NO.	NAME OF SUPPLIER	TENDER AMOUNT as indicated in Price page/ Form of offer	SARS TAX CLEARANCE CERTIFICATE YES/NO/	VAT VENDOR YES/NO	TAX CLEARANCE STATUS	B-BBEE SCORECARD*		KEY PERSONNEL CURRICULUM VITAE Submitted YES/NO	Technical	
						Submitted YES/NO/ CERTIFIED	B-BBEE Level		ADDENDUM FOR UNDUJLY LOW TENDER PRICE	ADDENDUM SIGNED SITE CLARIFICATION MINUTES
1	EZULWINI GROUP CC	R 837,561.25	N/A	YES	COMPLIANT	NO	-	YES	YES	NO
2	CROSSBAR AGENCIES 214	R 657,603.10	N/A	YES	NON COMPLIANT	YES	1	YES	YES	NO
3	IKHAYA-LAMI PROJECTS	R 841,446.47	N/A	YES	NON COMPLIANT	YES	1	YES	NO	NO
4	THOCON CONSTRUCTION	R 1,498,921.70	N/A	YES	NON COMPLIANT	YES	1	NO	NO	NO
5	SE SIBA TRADING	R 511,590.45	N/A	NO	COMPLIANT	YES	1	YES	NO	NO
6	GOOBO INVESTMENTS	R 515,591.00	N/A	YES	COMPLIANT	YES	3	YES	YES	NO
7	KHULAKANCANE BUSINESS TRADING	R 698,921.12	N/A	YES	COMPLIANT	YES	1	YES	NO	NO
8	ZAMANTUNTU CONSTRUCTION	R 945,673.09	N/A	YES	COMPLIANT	YES	3	YES	YES	NO
9	CHILIZA PROPERTIES	R 860,662.15	N/A	YES	COMPLIANT	NO	-	YES	YES	NO
10	PAKHWE CONSTRUCTION	R 930,391.23	N/A	YES	NON COMPLIANT	YES	1	YES	YES	NO

*verification still to be undertaken

COMPLETED BY: (SCM Official)

Name:	NW Dlaywele
Surname:	
Signature:	<i>[Signature]</i>
Date:	13/12/16

WITNESSED BY:

SINETHLASHI NAONE

SUPRA CONSULTANT

13/12/2016

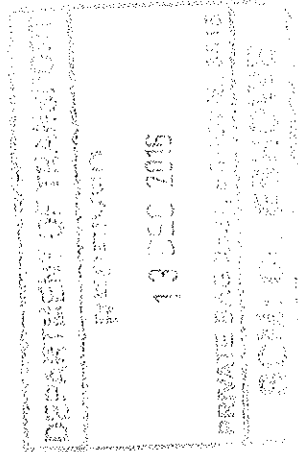



transport
Department:
Transport
Province of KwaZulu-Natal

**OFFICIAL OPENING REGISTER
BID/TENDER/QUOTATION**

2017/18 Revision

COST CENTRE:	Eshowe
CLOSING DATE:	13-Dec-16
CLOSING TIME:	11h00

REF NO: C285/3035/S/1/2017 T
DESCRIPTION: The Re-gravelling and Betterment of D779

LIST OF OFFERS RECEIVED

NO.	NAME OF SUPPLIER	TENDER AMOUNT as indicated in Price page/ Form of offer	SARS TAX CLEARANCE CERTIFICATE YES/NO/	VAT VENDOR YES/NO	TAX CLEARANCE STATUS	B-BBEE SCORECARD*		KEY PERSONNEL CURRICULUM VITAE Submitted YES/NO	ADDENDUM FOR UNDULY LOW TENDER PRICE	ADDENDUM SIGNED SITE CLARIFICATION MINUTES
						Submitted YES/NO/ CERTIFIED	B-BBEE Level			
						SCM RESPONSIBILITY TO ENSURE THIS FORM FILLED COMPLETELY				
11	MASIOELA CONSTRUCTION	R 1,023,971.26	N/A	YES	COMPLIANT	NO	-	YES	YES	NO
12	LET KIDS PLAY CC	R 1,141,471.17	N/A	YES	NON COMPLIANT	YES	1	YES	YES	YES
13	DALEKA TRADING ENTERPRISE	R 883,118.83	N/A	YES	NON COMPLIANT	YES	1	YES	NO	NO
14	AFRO-COM GROUP 7777	R 591,626.11	N/A	YES	NON COMPLIANT	NO	1	NO	NO	NO
15	MAHLAKAZA CONSTRUCTION	R 635,180.17	N/A	YES	NON COMPLIANT	YES	1	YES	YES	NO
16	ISIKHWEBU TRADING	-	N/A		COMPLIANT	YES	1	YES	YES	NO
17	VELENKOSINI CONSTRUCTION	R 853,370.03	N/A	YES	NON COMPLIANT	YES	1	YES	NO	NO
18	SOBONAKHONA CIVILS	R 652,162.98	N/A	NO	COMPLIANT	NO	-	YES	NO	NO
19	MALEH DEVELOPMENT	R 742,743.52	N/A	YES	COMPLIANT	YES	3	YES	YES	NO
20	TOUCHLINE CONSTRUCTION	R 860,296.83	N/A	YES	COMPLIANT	YES	1	YES	NO	NO

*verification still to be undertaken

COMPLETED BY: (SCM Official)

Name:	Nw Dlungwane
Surname:	
Signature:	<i>[Signature]</i>
Date:	12/12/16

WITNESSED BY:

[Signature]
APPROPRIATE COMPLETANT

13/12/2016
[Signature]



transport
Department:
Transport
Province of KwaZulu-Natal

**OFFICIAL OPENING REGISTER
BID/TENDER/QUOTATION**

2017/18 Revision

COST CENTRE:	Eshowe
CLOSING DATE:	13-Dec-16
CLOSING TIME:	11h00

REF NO:	C285/3035/S/1/2017 T
DESCRIPTION:	The Re-gravelling and Betterment of D779

LIST OF OFFERS RECEIVED

NO.	NAME OF SUPPLIER	TENDER AMOUNT as indicated in Price page/ Form of offer	SARS TAX CLEARANCE CERTIFICATE YES/NO/	VAT VENDOR YES/NO	TAX CLEARANCE STATUS	B-BBEE SCORECARD*		KEY PERSONNEL CURRICULUM VITAE Submitted YES/NO	Technical	
						Submitted YES/NO/ CERTIFIED	B-BBEE Level		ADDENDUM FOR UNDUPLY LOW TENDER PRICE	ADDENDUM SIGNED SITE CLARIFICATION MINUTES
21	ZWILE FENCING AND BUILDING	R 571,729.20	N/A	NO	COMPLIANT	YES	1	YES	NO	NO
22	KWAZULU BULK LOGISTICS	R 961,906.80	N/A	YES	COMPLIANT	YES	1	YES	YES	YES
23	J4 GIHOVIA CONSTRUCTION	R 940,289.57	N/A	YES	NON COMPLIANT	YES	3	YES	YES	YES
24	SIYAZIZA INVESTMENTS	R 729,776.80	N/A	YES	NON COMPLIANT	YES	1	NO	NO	NO
25	UKHOZI DISTRIBUTORS CC	R 932,430.98	N/A	NO	COMPLIANT	YES	1	YES	NO	NO
26	TERBITEX CC	R 559,036.09	N/A	YES	COMPLIANT	YES	2	YES	YES	YES
27	NDALOKUHLE CONSTRUCTION	R 803,930.44	N/A	NO	COMPLIANT	YES	1	YES	YES	YES
28	FUNINGCEBO CONSTRUCTION	R 1,222,208.82	N/A	YES	COMPLIANT	NO	-	YES	YES	YES
29	IMUVA CONSTRUCTION	R 605,006.89	N/A	YES	NON COMPLIANT	YES	1	YES	NO	NO
30	MTHUNGELANI CONSTRUCTION	R 810,118.00	N/A	YES	NON COMPLIANT	YES	1	YES	NO	NO

*verification still to be undertaken

COMPLETED BY: (SCM Official)

Name:	NIN Dlungwane
Surname:	
Signature:	<i>[Signature]</i>
Date:	13/12/16

WITNESSED by:

[Signature] NEDHLA NAWALE

13/12/2016

[Signature]

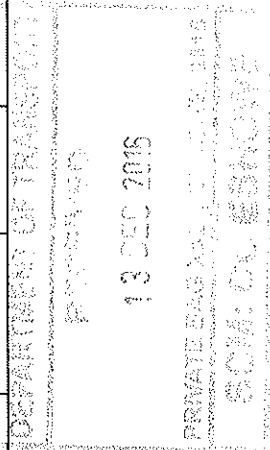



transport
Department:
Transport,
Province of KwaZulu-Natal

OFFICIAL OPENING REGISTER
BID/TENDER/QUOTATION

2017/18 Revision

COST CENTRE: **Eshowe**
CLOSING DATE: **13-Dec-16**
CLOSING TIME: **11h00**

REF NO: **C285/3035/S/1/2017 T**
DESCRIPTION: **The Re-gravelling and Betterment of D779**

LIST OF OFFERS RECEIVED

NO.	NAME OF SUPPLIER	SCM RESPONSIBILITY TO ENSURE THIS FORM FILLED COMPLETELY										Technical		
		TENDER AMOUNT as indicated in Price page/ Form of offer	SARS TAX CLEARANCE CERTIFICATE YES/NO/	VAT VENDOR YES/NO	TAX CLEARANCE STATUS	B-BBEE SCORECARD*		KEY PERSONNEL CURRICULUM VITAE Submitted	ADDENDUM FOR UNDUPLY LOW TENDER PRICE	ADDENDUM SIGNED SITE CLARIFICATION MINUTES				
						Submitted YES/NO/ CERTIFIED	B-BBEE Level							
31	THEMBAKUYE CONSTRUCTION	R 969,779.48	N/A	YES	NON COMPLIANT	YES	1	YES	YES	NO				
32	SIQINISEKA CATERING AND TRADING	R 951,796.94	N/A	YES	COMPLIANT	YES	1	YES	YES	NO				
33	SINETHEMBA AFRICA CONSTRUCTION	R 502,956.00	N/A	YES	COMPLIANT	YES	1	YES	NO	NO				
34	DA WAY PROJECTS	R 764,351.05	N/A	YES	COMPLIANT	YES	1	YES	NO	NO				
35	NHLANGULELA CONSTRUCTION	R 701,786.73	N/A	YES	NON COMPLIANT	YES	1	YES	NO	NO				
36	IBAMBEPHANSI TRADING	R 675,838.80	N/A	NO	COMPLIANT	YES	1	YES	NO	NO				
37	JIBA PLANT HIRE	R 681,702.00	N/A	NO	COMPLIANT	YES	1	YES	YES	NO				
38	ZAMAHAYISE TRADING & SUPPLIES	R 727,211.00	N/A	YES	COMPLIANT	YES	1	YES	NO	NO				
39	DEER TRUCKS AND PLANT HIRE	R 1,229,743.20	N/A	NO	COMPLIANT	NCC	3	YES	NO	NO				
40	THOBELANQAKADI CONSTRUCTION	-	N/A	-	COMPLIANT	YES	1	YES	YES	NO				

*verification still to be undertaken

COMPLETED BY: (SCM Official)
Name: Mandumiso W
Surname: Dhugwane
Signature: [Signature]
Date: 13/12/16

DEPARTMENT OF TRANSPORT
PROVINCE OF KWAZULU-NATAL
13 DEC 2016
SCM: CL, MAFONE

WITNESSED BY:
[Signature]
[Signature]



transport
Department:
Transport
Province of KwaZulu-Natal

**OFFICIAL OPENING REGISTER
BID/TENDER/QUOTATION**

2017/18 Revision

COST CENTRE: Eshowe
CLOSING DATE: 13-Dec-16
CLOSING TIME: 11h00

REF NO: C285/3035/S/1/2017 T

DESCRIPTION: The Re-gravelling and Betterment of D779

LIST OF OFFERS RECEIVED

NO.	NAME OF SUPPLIER	TENDER AMOUNT as indicated in Price page/ Form of offer	SARS TAX CLEARANCE CERTIFICATE YES/NO/	VAT VENDOR YES/NO	TAX CLEARANCE STATUS	B-BBEE SCORECARD*		KEY PERSONNEL CURRICULUM VITAE Submitted	Technical	
						Submitted YES/NO/ CERTIFIED	B-BBEE Level		ADDENDUM FOR UNDUPLY LOW TENDER PRICE	ADDENDUM SIGNED SITE CLARIFICATION MINUTES
41	LINDINKAYISO CONSTRUCTION	R 1,371,807.48	N/A	YES	NON COMPLIANT	YES	1	YES	NO	NO
42	UMGUDULU TRADING	R 505,163.40	N/A	NO	COMPLIANT	NO	-	YES	NO	NO
43	ISAMBULOSETHU TRADING	R 650,327.71	N/A	YES	NON COMPLIANT	YES	1	YES	NO	NO
44	IKHAYA CIVIL WORKS	R 950,829.77	N/A	YES	COMPLIANT	YES	1	YES	NO	NO
45	AMAGAGU TRADING CC	R 704,673.90	N/A	YES	COMPLIANT	YES	1	YES	YES	NO
46	SLAMING CONSTRUCTION	R 718,733.40	N/A	NO	NON COMPLIANT	YES	3	YES	YES	NO
47	PHILA SANDE TRADING & PROJECTS	R 593,087.17	N/A	YES	COMPLIANT	YES	1	YES	NO	NO
48	PAKAMA CONSULTING	R 451,086.30	N/A	NO	NON COMPLIANT	YES	1	YES	YES	NO
49	TRIMAG TRADING	R 701,446.31	N/A	YES	COMPLIANT	YES	1	YES	NO	NO
50	NDUTHI PROJECTS PTY LTD	R 780,381.76	N/A	YES	COMPLIANT	YES	3	YES	NO	NO

*verification still to be undertaken

COMPLETED BY: (SCM official)

Name: Mkhumbiwe W
Surname: Danga
Signature: [Signature]
Date: 13/12/16

WITNESSED BY:

AIKENHLANHLA NCAZARE

SUPPLY CONSULTANT
13/12/2016

[Signature]

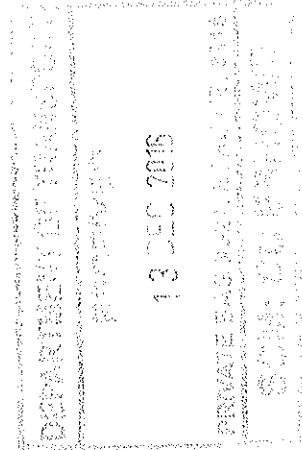



transport
Department:
Province of KwaZulu-Natal

**OFFICIAL OPENING REGISTER
BID/TENDER/QUOTATION**

2017/18 Revision

COST CENTRE: Eshowe
CLOSING DATE: 13-Dec-16
CLOSING TIME: 11h00

REF NO: C285/3035/S/1/2017 T

DESCRIPTION: The Re-gravelling and Betterment of D779

LIST OF OFFERS RECEIVED

SCM RESPONSIBILITY TO ENSURE THIS FORM FILLED COMPLETELY

NO.	NAME OF SUPPLIER	TENDER AMOUNT as indicated in Price page/ Form of offer	SARS TAX CLEARANCE CERTIFICATE YES/NO/	VAT VENDOR YES/NO	TAX CLEARANCE STATUS	B-BBEE SCORECARD*		KEY PERSONNEL CURRICULUM VITAE Submitted	Technical	
						Submitted YES/NO/ CERTIFIED	B-BBEE Level		ADDENDUM FOR UNDUPLY LOW TENDER PRICE	ADDENDUM SIGNED SITE CLARIFICATION MINUTES
51	BUYELAPHI AND SON CONSTRUCTION	R 936,358.59	N/A	YES	COMPLIANT	YES	1	YES	NO	NO
52	SHARPSHOOT TRADING	R 794,130.54	N/A	NO	COMPLIANT	YES	1	YES	NO	NO
53	POPANI AND MSESHI	R 1,050,422.56	N/A	YES	COMPLIANT	YES	1	YES	YES	YES
54	KHUPHUKANATHI TRADING	R 688,495.50	N/A	NO	COMPLIANT	NO	-	YES	YES	YES
55	KWAROKWERG TRADING	R 849,956.18	N/A	YES	COMPLIANT	NO	-	YES	YES	YES
56	UGALAGALA CONSTRUCTION	R 1,021,354.40	N/A	YES	COMPLIANT	YES	1	YES	NO	NO

*verification still to be undertaken

COMPLETED BY: (SCM Official)

Name: Mkhumbi W
Surname: Mkhumbi W
Signature: [Signature]
Date: 13/12/16

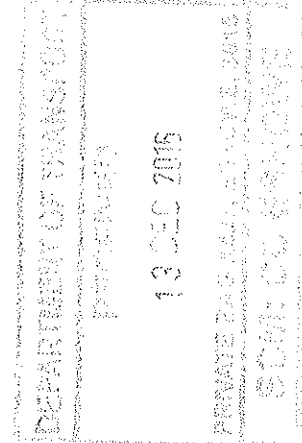

WITNESSED BY:
[Signature] N. N. N.
[Signature] N. N. N.
13/12/2016